

Tract No. 6 S. 3.45 E. 43.22 to a oak; thence S. 5.45 W. 8.37 to a stone; thence S. 34 W. 18.31 to pipe; thence N. 0.45 E. 16.70 to the beginning corner and containing 80 acres, more or less, and being the same tract of land allotted to Mrs. Kittie M. Albertson by the return of Commissioners in Partition of the Estate of Mrs. Kesiah Miller, Dec'd., as shown by the return of Commissioners confirmed by the Order of the Court signed by the Hon. T. J. Mauldin, Judge of the 13th Circuit, at Chambers, at Greenville, S. C., on October 3, 1924."

Less, however, that portion of the said original tract of land which was acquired from Kittie M. Albertson by the State Highway Department of South Carolina for the relocation and construction of State Highway 146 and less also the family cemetery located on said land which is reserved from and is not included in the conveyance herein, the said cemetery having according to plat made by J. C. Hill, Surveyor, on February 23, 1963, the following metes and bounds, to-wit:

BEGINNING at an iron pin on the southeastern corner of cemetery which said beginning point being N. 61-10 W. 764 feet from an original southeastern corner of the Albertson property and mutual corner of Roy Smith property and running thence N. 89 W. 53 feet to an iron pin; thence N. 16-30 E. 42 feet to an iron pin; thence S. 80-40 E. 38.1 feet to an iron pin; thence S. 6 E. 35.5 feet to the beginning corner; the descendants and relatives of those buried in said cemetery to have the right of ingress and egress from the cemetery over the conveyed premises.

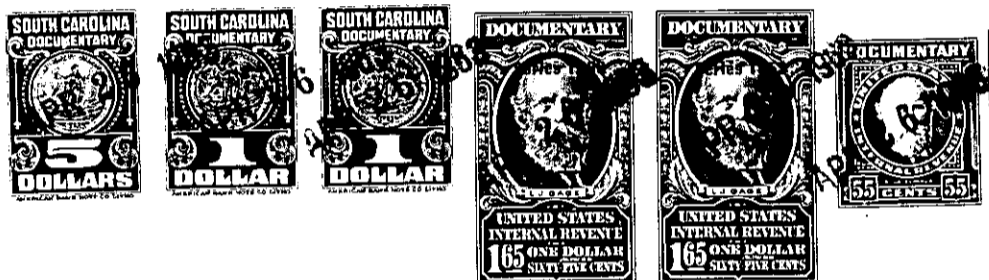

TOGETHER with all and singular the Rights, Members, Hereditaments and Appurtenances to the said Premises belonging, or in anywise incident or appertaining; and all the estate, right, title, claim and interest whatsoever, of the parties to the cause aforesaid, and of each of them in and to the same; and all other persons rightfully claiming from, under, or any of them.

To HAVE AND TO HOLD, all and singular the premises before mentioned, unto the said _____
Travis J. Cash, Jr. and F. H. Gillespie, their _____ heirs and assigns forever.

(CONTINUED ON NEXT PAGE)